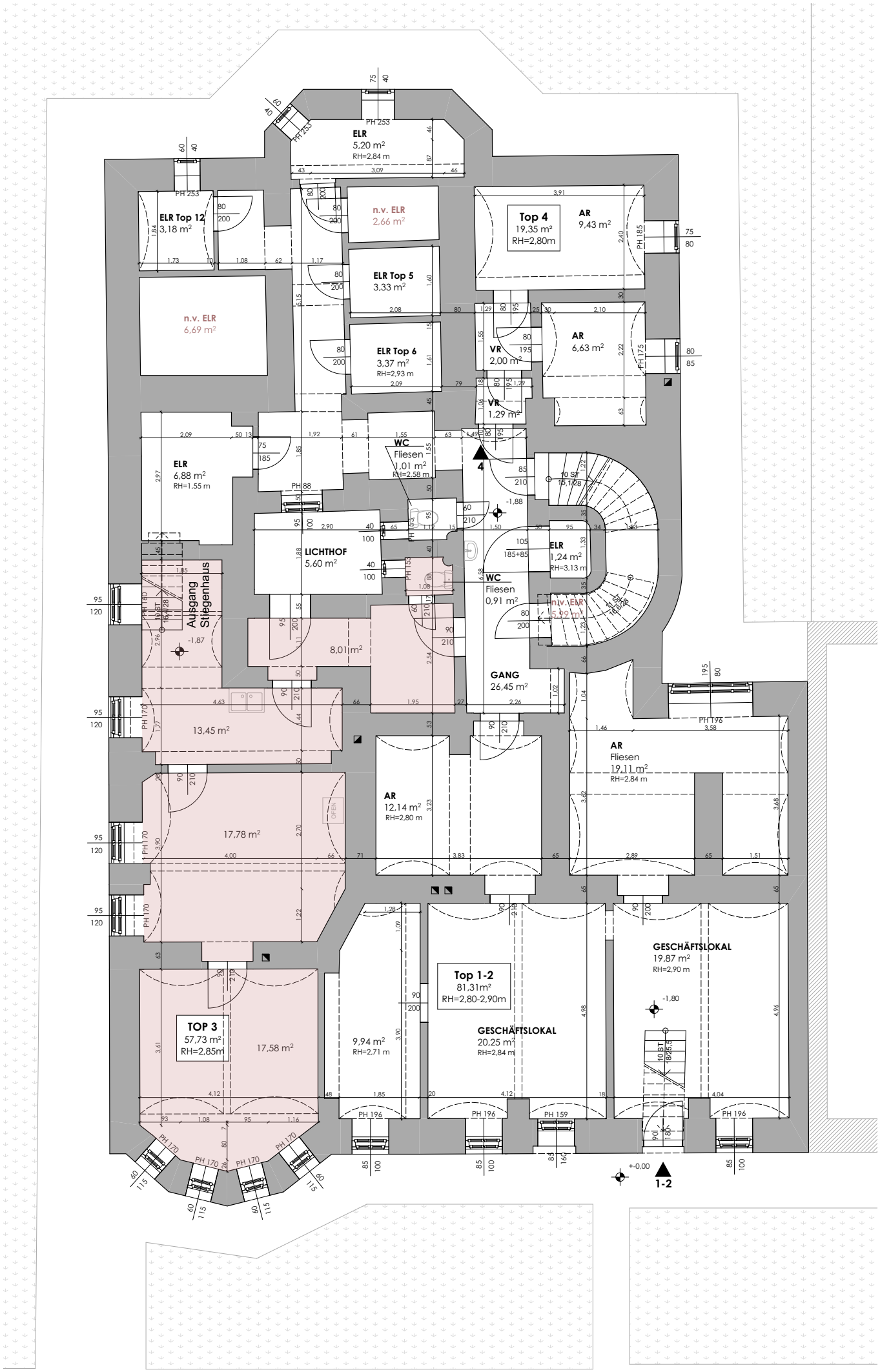

STROHBERGGASSE